

## 4 Major Parts of Your PSAT/NMSQT Results

# Understanding Your PSAT/NMSQT Results

Your Scores

Your Skills

Your Answers

Next Steps

## 3 Test Sections

Critical Reading

Mathematics

Writing Skills

Name: XXXXXXXXXXXXXXXX, XXXXXXXXXXXXXXXX X Year: XXXX Grade: XX School Code: XXXXXX Optional Code: XX Student Copy

**Section Scores** Info: See your projected SAT® scores at [www.collegeboard.com/quickstart](http://www.collegeboard.com/quickstart).

**Score Range** Scores in this range

**30** **35** **40** **45** **50**

**12** **14** **16** **18** **20**

**37** **39** **41** **43** **45**

**Your Scores**

**Your Skills**

**Your Answers**

**Next Steps**

**Your Score Breakdown**

**Online Access Code**  
**A02670146P**

**Organization & Ideas**  
2 of 8 questions correct (2 omitted)

**Understanding Literary Elements**  
2 of 10 questions correct (8 omitted)

**Data, Statistics & Probability**  
6 of 8 questions correct (2 omitted)

**Correctly Formed Sentences**  
1 of 6 questions correct (4 omitted)

**Relationships of Sentences & Paragraphs**  
2 of 6 questions correct (4 omitted)

**Get suggestions for improving your skills before you take the SAT.**

**See test questions and answer explanations of the answers at [www.collegeboard.com](http://www.collegeboard.com)**

**Next Steps**

Go online to see your projected SAT scores, learn how to improve them, and find critical college and career planning information.

On test day, you told us that you're interested in **Sport & Fitness Administration/Management**. To learn more about college majors, visit My College QuickStar™. There you can also:

- Learn about related careers
- Search for colleges
- Take a personality test

Take the next step today! Go to [www.collegeboard.com/quickstart](http://www.collegeboard.com/quickstart) and sign in using your code below.

**Online Access Code**  
**A02670146P**

# Your Scores

## Score

You can see your projected SAT score online in My College QuickStart ([www.collegeboard.com/quickstart](http://www.collegeboard.com/quickstart)).

## Score Range

## Percentile

If you are a junior, your scores are compared to those of other juniors.

If you are a sophomore or younger student, your scores are compared to those of sophomores.

Name: XXXXXXXXXXXXXXXXXXXX Year: XXXX Grade: XX School Code: XXXXXX Optional Code: XX Student Copy

# Critical Reading

## 50

20  80

46 to 54



You scored higher than **55%** of juniors.

<p>counter for a copy of your test book back so you can review the questions.</p> <p><b>Key</b></p> <p>✓ Correct    ✗ Wrong          ◊ Unfilled    ◊ Filled          ◊ Unavailable    ◊ Used</p> <p><b>Scoring</b></p> <ul style="list-style-type: none"> <li>Correct answer = PLUS 1 POINT</li> <li>Unfilled answer = 0 POINTS</li> <li>Wrong answer to multiple-choice questions = MINUS 1/4 POINT</li> <li>Wrong answer to math questions 28-30 = NO LOSE POINTS</li> <li>Points are rounded, then converted to score on the 20-80 scale.</li> </ul>	<table border="1" style="width: 100%; font-size: 6px;"> <thead> <tr> <th>Correct Answer</th> <th>Your Answer</th> </tr> </thead> <tbody> <tr><td>29</td><td>✓</td></tr> <tr><td>30</td><td>✓</td></tr> <tr><td>31</td><td>4.5 or 5/2</td></tr> <tr><td>32</td><td>1000</td></tr> <tr><td>33</td><td>10, 12, 14, or 16</td></tr> <tr><td>34</td><td>0.5 or 1/2</td></tr> <tr><td>35</td><td>29</td></tr> <tr><td>36</td><td>100</td></tr> <tr><td>37</td><td>42</td></tr> <tr><td>38</td><td>8</td></tr> </tbody> </table>	Correct Answer	Your Answer	29	✓	30	✓	31	4.5 or 5/2	32	1000	33	10, 12, 14, or 16	34	0.5 or 1/2	35	29	36	100	37	42	38	8	<table border="1" style="width: 100%; font-size: 6px;"> <tbody> <tr><td>5</td><td>B</td><td>✓</td><td>h</td></tr> <tr><td>6</td><td>D</td><td>✓</td><td>e</td></tr> <tr><td>7</td><td>B</td><td>✓</td><td>m</td></tr> <tr><td>8</td><td>D</td><td>✓</td><td>o</td></tr> <tr><td>9</td><td>B</td><td>✓</td><td>m</td></tr> <tr><td>10</td><td>E</td><td>✓</td><td>h</td></tr> <tr><td>11</td><td>D</td><td>✓</td><td>h</td></tr> <tr><td>12</td><td>C</td><td>✓</td><td>m</td></tr> <tr><td>13</td><td>A</td><td>✓</td><td>m</td></tr> <tr><td>14</td><td>B</td><td>✓</td><td>m</td></tr> <tr><td>15</td><td>A</td><td>✓</td><td>e</td></tr> <tr><td>16</td><td>C</td><td>✓</td><td>e</td></tr> <tr><td>17</td><td>A</td><td>✓</td><td>w</td></tr> <tr><td>18</td><td>B</td><td>✓</td><td>m</td></tr> <tr><td>19</td><td>B</td><td>✓</td><td>m</td></tr> <tr><td>20</td><td>B</td><td>✓</td><td>m</td></tr> <tr><td>21</td><td>E</td><td>✓</td><td>m</td></tr> <tr><td>22</td><td>D</td><td>✓</td><td>h</td></tr> <tr><td>23</td><td>E</td><td>✓</td><td>m</td></tr> <tr><td>24</td><td>A</td><td>✓</td><td>m</td></tr> <tr><td>25</td><td>C</td><td>✓</td><td>e</td></tr> <tr><td>26</td><td>D</td><td>✓</td><td>e</td></tr> <tr><td>27</td><td>D</td><td>✓</td><td>e</td></tr> <tr><td>28</td><td>A</td><td>✓</td><td>m</td></tr> <tr><td>29</td><td>D</td><td>✓</td><td>e</td></tr> <tr><td>30</td><td>D</td><td>✓</td><td>e</td></tr> <tr><td>31</td><td>A</td><td>✓</td><td>h</td></tr> <tr><td>32</td><td>C</td><td>✓</td><td>m</td></tr> <tr><td>33</td><td>C</td><td>✓</td><td>m</td></tr> <tr><td>34</td><td>A</td><td>✓</td><td>h</td></tr> <tr><td>35</td><td>D</td><td>✓</td><td>e</td></tr> <tr><td>36</td><td>E</td><td>✓</td><td>e</td></tr> <tr><td>37</td><td>C</td><td>✓</td><td>m</td></tr> <tr><td>38</td><td>A</td><td>✓</td><td>h</td></tr> <tr><td>39</td><td>B</td><td>✓</td><td>m</td></tr> <tr><td>40</td><td>C</td><td>✓</td><td>h</td></tr> <tr><td>41</td><td>B</td><td>✓</td><td>h</td></tr> <tr><td>42</td><td>C</td><td>✓</td><td>e</td></tr> <tr><td>43</td><td>E</td><td>✓</td><td>m</td></tr> <tr><td>44</td><td>C</td><td>✓</td><td>m</td></tr> <tr><td>45</td><td>D</td><td>✓</td><td>h</td></tr> <tr><td>46</td><td>A</td><td>✓</td><td>h</td></tr> <tr><td>47</td><td>C</td><td>✓</td><td>e</td></tr> <tr><td>48</td><td>E</td><td>✓</td><td>e</td></tr> <tr><td>49</td><td>B</td><td>✓</td><td>h</td></tr> <tr><td>50</td><td>D</td><td>✓</td><td>e</td></tr> <tr><td>51</td><td>B</td><td>✓</td><td>h</td></tr> <tr><td>52</td><td>C</td><td>✓</td><td>m</td></tr> <tr><td>53</td><td>A</td><td>✓</td><td>h</td></tr> <tr><td>54</td><td>D</td><td>✓</td><td>e</td></tr> <tr><td>55</td><td>B</td><td>✓</td><td>h</td></tr> <tr><td>56</td><td>C</td><td>✓</td><td>m</td></tr> <tr><td>57</td><td>D</td><td>✓</td><td>e</td></tr> <tr><td>58</td><td>A</td><td>✓</td><td>h</td></tr> <tr><td>59</td><td>C</td><td>✓</td><td>m</td></tr> <tr><td>60</td><td>E</td><td>✓</td><td>e</td></tr> <tr><td>61</td><td>B</td><td>✓</td><td>h</td></tr> <tr><td>62</td><td>C</td><td>✓</td><td>m</td></tr> <tr><td>63</td><td>D</td><td>✓</td><td>e</td></tr> <tr><td>64</td><td>A</td><td>✓</td><td>h</td></tr> <tr><td>65</td><td>E</td><td>✓</td><td>e</td></tr> <tr><td>66</td><td>D</td><td>✓</td><td>e</td></tr> <tr><td>67</td><td>B</td><td>✓</td><td>h</td></tr> <tr><td>68</td><td>C</td><td>✓</td><td>m</td></tr> <tr><td>69</td><td>C</td><td>✓</td><td>m</td></tr> <tr><td>70</td><td>D</td><td>✓</td><td>e</td></tr> </tbody> </table>	5	B	✓	h	6	D	✓	e	7	B	✓	m	8	D	✓	o	9	B	✓	m	10	E	✓	h	11	D	✓	h	12	C	✓	m	13	A	✓	m	14	B	✓	m	15	A	✓	e	16	C	✓	e	17	A	✓	w	18	B	✓	m	19	B	✓	m	20	B	✓	m	21	E	✓	m	22	D	✓	h	23	E	✓	m	24	A	✓	m	25	C	✓	e	26	D	✓	e	27	D	✓	e	28	A	✓	m	29	D	✓	e	30	D	✓	e	31	A	✓	h	32	C	✓	m	33	C	✓	m	34	A	✓	h	35	D	✓	e	36	E	✓	e	37	C	✓	m	38	A	✓	h	39	B	✓	m	40	C	✓	h	41	B	✓	h	42	C	✓	e	43	E	✓	m	44	C	✓	m	45	D	✓	h	46	A	✓	h	47	C	✓	e	48	E	✓	e	49	B	✓	h	50	D	✓	e	51	B	✓	h	52	C	✓	m	53	A	✓	h	54	D	✓	e	55	B	✓	h	56	C	✓	m	57	D	✓	e	58	A	✓	h	59	C	✓	m	60	E	✓	e	61	B	✓	h	62	C	✓	m	63	D	✓	e	64	A	✓	h	65	E	✓	e	66	D	✓	e	67	B	✓	h	68	C	✓	m	69	C	✓	m	70	D	✓	e
Correct Answer	Your Answer																																																																																																																																																																																																																																																																																															
29	✓																																																																																																																																																																																																																																																																																															
30	✓																																																																																																																																																																																																																																																																																															
31	4.5 or 5/2																																																																																																																																																																																																																																																																																															
32	1000																																																																																																																																																																																																																																																																																															
33	10, 12, 14, or 16																																																																																																																																																																																																																																																																																															
34	0.5 or 1/2																																																																																																																																																																																																																																																																																															
35	29																																																																																																																																																																																																																																																																																															
36	100																																																																																																																																																																																																																																																																																															
37	42																																																																																																																																																																																																																																																																																															
38	8																																																																																																																																																																																																																																																																																															
5	B	✓	h																																																																																																																																																																																																																																																																																													
6	D	✓	e																																																																																																																																																																																																																																																																																													
7	B	✓	m																																																																																																																																																																																																																																																																																													
8	D	✓	o																																																																																																																																																																																																																																																																																													
9	B	✓	m																																																																																																																																																																																																																																																																																													
10	E	✓	h																																																																																																																																																																																																																																																																																													
11	D	✓	h																																																																																																																																																																																																																																																																																													
12	C	✓	m																																																																																																																																																																																																																																																																																													
13	A	✓	m																																																																																																																																																																																																																																																																																													
14	B	✓	m																																																																																																																																																																																																																																																																																													
15	A	✓	e																																																																																																																																																																																																																																																																																													
16	C	✓	e																																																																																																																																																																																																																																																																																													
17	A	✓	w																																																																																																																																																																																																																																																																																													
18	B	✓	m																																																																																																																																																																																																																																																																																													
19	B	✓	m																																																																																																																																																																																																																																																																																													
20	B	✓	m																																																																																																																																																																																																																																																																																													
21	E	✓	m																																																																																																																																																																																																																																																																																													
22	D	✓	h																																																																																																																																																																																																																																																																																													
23	E	✓	m																																																																																																																																																																																																																																																																																													
24	A	✓	m																																																																																																																																																																																																																																																																																													
25	C	✓	e																																																																																																																																																																																																																																																																																													
26	D	✓	e																																																																																																																																																																																																																																																																																													
27	D	✓	e																																																																																																																																																																																																																																																																																													
28	A	✓	m																																																																																																																																																																																																																																																																																													
29	D	✓	e																																																																																																																																																																																																																																																																																													
30	D	✓	e																																																																																																																																																																																																																																																																																													
31	A	✓	h																																																																																																																																																																																																																																																																																													
32	C	✓	m																																																																																																																																																																																																																																																																																													
33	C	✓	m																																																																																																																																																																																																																																																																																													
34	A	✓	h																																																																																																																																																																																																																																																																																													
35	D	✓	e																																																																																																																																																																																																																																																																																													
36	E	✓	e																																																																																																																																																																																																																																																																																													
37	C	✓	m																																																																																																																																																																																																																																																																																													
38	A	✓	h																																																																																																																																																																																																																																																																																													
39	B	✓	m																																																																																																																																																																																																																																																																																													
40	C	✓	h																																																																																																																																																																																																																																																																																													
41	B	✓	h																																																																																																																																																																																																																																																																																													
42	C	✓	e																																																																																																																																																																																																																																																																																													
43	E	✓	m																																																																																																																																																																																																																																																																																													
44	C	✓	m																																																																																																																																																																																																																																																																																													
45	D	✓	h																																																																																																																																																																																																																																																																																													
46	A	✓	h																																																																																																																																																																																																																																																																																													
47	C	✓	e																																																																																																																																																																																																																																																																																													
48	E	✓	e																																																																																																																																																																																																																																																																																													
49	B	✓	h																																																																																																																																																																																																																																																																																													
50	D	✓	e																																																																																																																																																																																																																																																																																													
51	B	✓	h																																																																																																																																																																																																																																																																																													
52	C	✓	m																																																																																																																																																																																																																																																																																													
53	A	✓	h																																																																																																																																																																																																																																																																																													
54	D	✓	e																																																																																																																																																																																																																																																																																													
55	B	✓	h																																																																																																																																																																																																																																																																																													
56	C	✓	m																																																																																																																																																																																																																																																																																													
57	D	✓	e																																																																																																																																																																																																																																																																																													
58	A	✓	h																																																																																																																																																																																																																																																																																													
59	C	✓	m																																																																																																																																																																																																																																																																																													
60	E	✓	e																																																																																																																																																																																																																																																																																													
61	B	✓	h																																																																																																																																																																																																																																																																																													
62	C	✓	m																																																																																																																																																																																																																																																																																													
63	D	✓	e																																																																																																																																																																																																																																																																																													
64	A	✓	h																																																																																																																																																																																																																																																																																													
65	E	✓	e																																																																																																																																																																																																																																																																																													
66	D	✓	e																																																																																																																																																																																																																																																																																													
67	B	✓	h																																																																																																																																																																																																																																																																																													
68	C	✓	m																																																																																																																																																																																																																																																																																													
69	C	✓	m																																																																																																																																																																																																																																																																																													
70	D	✓	e																																																																																																																																																																																																																																																																																													

**Next Steps**    On test day, you told us that you're interested in **Sport & Fitness Administration/Management**. To learn more about college majors, visit My College QuickStart™. There you can also:

- Learn about related careers
- Search for colleges
- Take a personality test

Take the next step today! Go to [www.collegeboard.com/quickstart](http://www.collegeboard.com/quickstart) and sign in using your code below.

**Online Access Code**  
**A02670146P**

# National Merit Scholarship Corporation Information

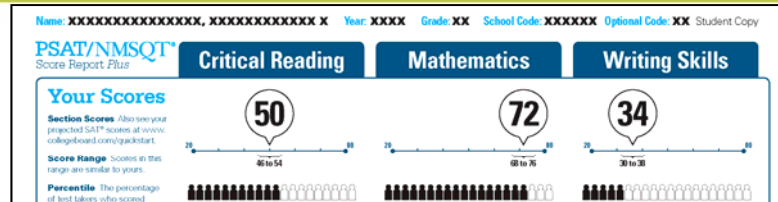

## National Merit Scholarship Corporation

National Merit Scholarship Corporation (NMSC) uses a Selection Index based on PSAT/NMSQT® scores as an initial screen of over 1.5 million students who enter its scholarship programs. (See reverse for more information.)

### Your Selection Index

Sum of scores in critical reading, mathematics and writing skills.

**156**

### Percentile

Compares your performance with college-bound juniors.

**47**

### Entry Requirements

(Information you provided on your answer sheet.)

High school student: U.S. citizenship:

**Yes Yes**

Year to complete high school and enroll full-time in college:

**2011**

Years to be spent in grades 9–12:

**4**

### Eligibility Information

If your Selection Index places you among the 55,000 high scorers who qualify for program recognition, you will be notified next September.

The Selection Index is the sum of your critical reading, mathematics and writing skills scores.

If it has an asterisk, you do not meet all of the eligibility requirements for the competition.

The Percentile compares your performance to that of other college-bound juniors.

The Entry Requirements section displays information you provided on your answer sheet.

Online Access Code: [Redacted]

6 of 8 questions correct (3 omitted)

1 of 6 questions correct (4 omitted)

Relationships of Sentences & Paragraphs

2 of 6 questions correct (3 omitted)

Get suggestions for improving your skills before you take the SAT. [www.collegeboard.com/quickstart](http://www.collegeboard.com/quickstart)

Question	Correct Answer	Your Answer	Question	Correct Answer	Your Answer	
1	D	*	15	E	D	m
2	E	*	16	E	*	m
3	E	*	17	A	C	m
4	C	*	18	E	*	m
5	B	*	19	D	A	m
6	B	*	20	D	C	m
7	C	*	21	B	*	m
8	A	*	22	C	*	m
9	B	*	23	A	*	m
10	C	*	24	D	*	m
11	B	*	25	B	*	m
12	C	*	26	D	*	m
13	B	D	27	C	A	m
14	A	D	28	A	B	m

Correct Answer Your Answer

29	2	*	35	E	*	m
30	3	*	36	A	B	m
31	4	S or 50	37	D	*	m
32	1000	*	38	A	B	m
33	10, 12, 14, or 16	*	39	C	E	m
34	0.5 or 1.6	*	40	E	*	m
35	29	*				
36	100	30.9				
37	42	4.2				
38	8	1.0				

Find out why you missed questions. [www.collegeboard.com/quickstart](http://www.collegeboard.com/quickstart)

Take the next step today! Go to [www.collegeboard.com/quickstart](http://www.collegeboard.com/quickstart) and sign in using your code below.

Online Access Code: **A02670146P**

college and career planning information.

- Learn about related careers
- Search for colleges
- Take a personality test

# Your Skills

Name: XXXXXXXXXXXXXXXX, XXXXXXXXXXXXXXXX X Year: XXXX Grade: XX School Code: XXXXXXXX Optional Code: XX Student Copy

PSAT/NMSQT™ Score Report Plus

**Critical Reading** **Mathematics** **Writing Skills**

**Your Scores**

Section Scores Also see your projected SAT® scores at [www.collegeboard.com/quickstart](http://www.collegeboard.com/quickstart).

50 72 34

## Your Skills

These skill categories can help you understand your score and focus your study efforts before you take the SAT.

To learn more about your skills and review suggestions for improvement based on your test performance, visit [www.collegeboard.com/quickstart](http://www.collegeboard.com/quickstart) and sign in using your code below.

**Online Access Code**  
**A02670146P**

### Determining the Meaning of Words

9 of 15 questions correct (0 omitted)

### Author's Craft: Style, Tone & Technique

3 of 5 questions correct (0 omitted)

### Reasoning & Inference

8 of 10 questions correct (2 omitted)

### Organization & Ideas

2 of 8 questions correct (2 omitted)

### Understanding Literary Elements

4 of 10 questions correct (0 omitted)

### Number & Operations

12 of 15 questions correct (1 omitted)

### Algebra & Functions

5 of 5 questions correct (0 omitted)

### Geometry & Measurement

8 of 10 questions correct (2 omitted)

### Data, Statistics & Probability

6 of 8 questions correct (1 omitted)

Get suggestions for improving your skills before you take the SAT.  
[www.collegeboard.com/quickstart](http://www.collegeboard.com/quickstart)

### Grammatical Relationships between Words

3 of 12 questions correct (1 omitted)

### Words & Phrases Used to Modify or Compare

1 of 5 questions correct (2 omitted)

### Phrases & Clauses

6 of 10 questions correct (2 omitted)

### Correctly Formed Sentences

1 of 6 questions correct (4 omitted)

### Relationships of Sentences & Paragraphs

2 of 6 questions correct (3 omitted)

See how you did on each skill. The same skills are tested on the SAT.

You can try hundreds of practice questions, organized by skill, online in My College QuickStart ([www.collegeboard.com/quickstart](http://www.collegeboard.com/quickstart)).

#### Next Steps

Go online to see your projected SAT scores, learn how to improve them, and find critical college and career planning information.

On test day, you told us that you're interested in **Sport & Fitness Administration/Management**. Take the next step today! Go to [www.collegeboard.com/quickstart](http://www.collegeboard.com/quickstart) and sign in using your code below.

Online Access Code  
**A02670146P**

# Your Answers

You will get your test book back with your PSAT/NMSQT results, so that you can review the questions.

You can also review each test question in My College QuickStart.

Name: XXXXXXXXXXXXXXXX, XXXXXXXXXXXXXXXX X Year: XXXX Grade: XX School Code: XXXXXX Optional Code: XX Student Copy

**PSAT/NMSQT® Score Report Plus**

Section	Score	Percentile
Critical Reading	72	87%
Mathematics	34	23%
Writing Skills		

**Eligibility Information**  
 If your Selection Index places you among the 55,000 high scorers who qualify for program recognition, you will be notified next September.

**Number & Operations**  
 2 of 15 questions correct (1 omitted)

**Algebra & Functions**  
 1 of 5 questions correct (0 omitted)

**Geometry & Measurement**  
 1 of 10 questions correct (2 omitted)

**Data, Statistics & Probability**  
 1 of 8 questions correct (1 omitted)

**Grammatical Relationships between Words**  
 3 of 12 questions correct (1 omitted)

**Words & Phrases Used to Modify or Compare**  
 1 of 5 questions correct (2 omitted)

**Phrases & Clauses**  
 6 of 10 questions correct (2 omitted)

**Correctly Formed Sentences**  
 1 of 6 questions correct (1 omitted)

**Relationships of Sentences & Paragraphs**  
 2 of 6 questions correct (3 omitted)

Question	Correct Answer	Your Answer	Difficulty
1	A	✓	e
2	B	✓	e
3	A	C	m
4	C	A	h
5	B	E	h
6	D	✓	e
7	B	✓	m
8	D	o	e
9	B	✓	m
10	E	B	h
11	D	✓	h
12	C	✓	m
13	A	✓	m
14	B	A	m
15	A	✓	e
16	C	✓	m
17	A	✓	e
18	E	✓	m
19	B	✓	m
20	B	E	m
21	E	✓	m
22	D	B	h
23	E	✓	m
24	A	✓	m

**Key**  
 ✓ Correct  
 o Omitted  
 ✗ Uncorrect

**Scoring**  
 • Correct answer  
 • Omitted answer  
 • Wrong answer (omissions, 1/4)  
 • Wrong answer (2/4)  
 • Wrong answer (3/4)  
 • Wrong answer (4/4)  
 • Points awarded based on the score on the question.

**Next**  
 Go online to [www.collegeboard.com/quickstart](http://www.collegeboard.com/quickstart) to review your SAT scores, compare them to college and career information.

Take the next step today! Go to [www.collegeboard.com/quickstart](http://www.collegeboard.com/quickstart) and sign in using your code below.

View Access Code  
**A02670146P**

# Your Answers: Student-Produced Responses

Some of the math problems required you to grid in answers instead of selecting an option. For these questions, you will see the correct answer(s) written out.

Name: XXXXXXXXXXXXXXXX, XXXXXXXXXXXXXXXX X Year: XXXX Grade: XX School Code: XXXXXX Optional Code: XX Student Copy

**PSAT/NMSQT™ Score Report Plus**

Critical Reading	Mathematics	Writing Skills
<p><b>Your Scores</b></p> <p><b>Section Scores</b> Also see your projected SAT scores at <a href="http://www.collegeboard.com/quickstart">www.collegeboard.com/quickstart</a>.</p> <p><b>Score Range</b> Scores in this range are similar to yours.</p> <p><b>Percentile</b> The percentage of test takers who scored below your score.</p> <p><b>50</b> 46 to 54 You scored higher than 55% of juniors.</p>	<p><b>72</b> 68 to 76 You scored higher than 87% of juniors.</p>	<p><b>34</b> 30 to 38 You scored higher than 23% of juniors.</p>

**National Merit Scholarship Corporation**  
 National Merit Scholarship Corporation (NMSC) uses a Selection Index based on PSAT/NMSQT™ scores as an initial screen of over 1.5 million students who enter its scholarship programs. (See reverse for more information.)

**Entry Requirements**  
 Information you provided on your answer sheet.  
 High school student: Yes  
 U.S. citizenship: Yes  
 Year to complete high school and start full-time in college: 2011  
 Years to be spent in grades 9-12: 4

**Eligibility Information**  
 If your Selection Index places you among the 15,000 high scorers who qualify for program recognition, you will be notified next September.

**Your Skills**  
 These skill categories can help you understand your score and focus your study efforts before you take the SAT.

Determining the Meaning of Words	Number & Operations	Grammatical Relationships between Words
9 of 15 questions correct (0 omitted)	12 of 15 questions correct (1 omitted)	3 of 12 questions correct (1 omitted)
Author's Craft: Style, Tone, & Technique	Algebra & Functions	Words & Phrases Used to Modify or Compare
3 of 5 questions correct (0 omitted)	5 of 5 questions correct (0 omitted)	1 of 5 questions correct (2 omitted)
Reasoning & Judgment	Geometry & Trigonometry	Phrases & Clauses
0 of 5 questions correct (0 omitted)	0 of 5 questions correct (0 omitted)	0 of 5 questions correct (0 omitted)

**Online Access Code**  
A02670146

	Correct Answer	Your Answer	
29	7	✓	m
30	3	✓	m
31	4.5 or 9/2	✓	m
32	1000	✓	m
33	10, 12, 14, or 16	✓	h
34	8/5 or 1.6	✓	h
35	29	✓	h
36	108	50.9	h
37	42	4.2	m
38	8	10	h

**Your Answer**  
 See test questions and explanations of the answer choices at [www.collegeboard.com/quickstart](http://www.collegeboard.com/quickstart).

You can also visit your counselor for a copy of the test book back so you can review the questions.

**Key**  
 • Correct    • Flag  
 ○ Omitted    • Mark  
 □ Unavailable    • Read

**Scoring**  
 • Correct answer = PLUS 1  
 • Omitted answer = 0 POINTS  
 • Wrong answer to math question = MINUS 0.25 POINTS  
 • Wrong answer to non-math question = NO CORRECT POINTS  
 • Points are rounded toward scores on the 20-80 scale.

**Next Steps**  
 Go online to see your projected SAT scores, learn how to improve them, and find critical college and career planning information.

On test day, you told us that you're interested in **Sport & Fitness Administration/Management**. To learn more about college majors, visit My College QuickStart™. There you can also:

- Learn about related careers
- Search for colleges
- Take a personality test

Take the next step today! Go to [www.collegeboard.com/quickstart](http://www.collegeboard.com/quickstart) and sign in using your code below.

**Online Access Code**  
A02670146P

# Next Steps

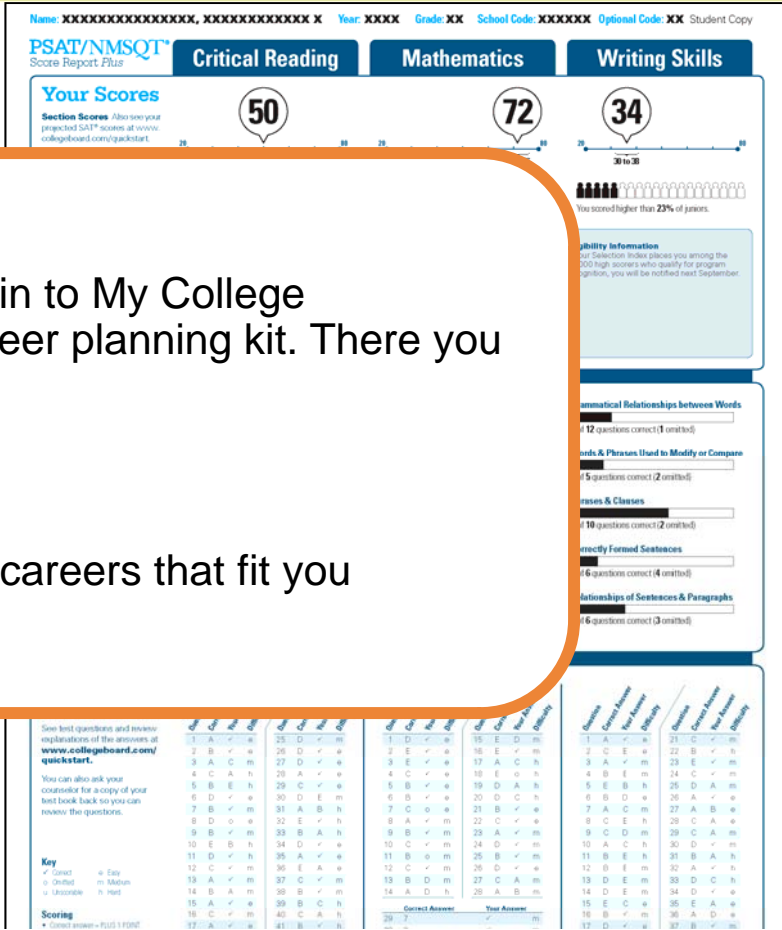

## What's next?

Use the access code on your report to log in to My College QuickStart, a personalized college and career planning kit. There you can:

- Search for colleges
- Get a personalized SAT study plan
- Take a personality test to find majors and careers that fit you

[www.collegeboard.com/quickstart](http://www.collegeboard.com/quickstart)

## Next Steps

Go online to see your projected SAT scores, learn how to improve them, and find critical college and career planning information.

On test day, you told us that you're interested in **Sport & Fitness Administration/Management**

To learn more about college majors, visit My College QuickStart™. There you can also:

- Learn about related careers
- Search for colleges
- Take a personality test

Take the next step today! Go to [www.collegeboard.com/quickstart](http://www.collegeboard.com/quickstart) and sign in using your code below.

Online Access Code  
**A02670146P**



# My College QuickStart

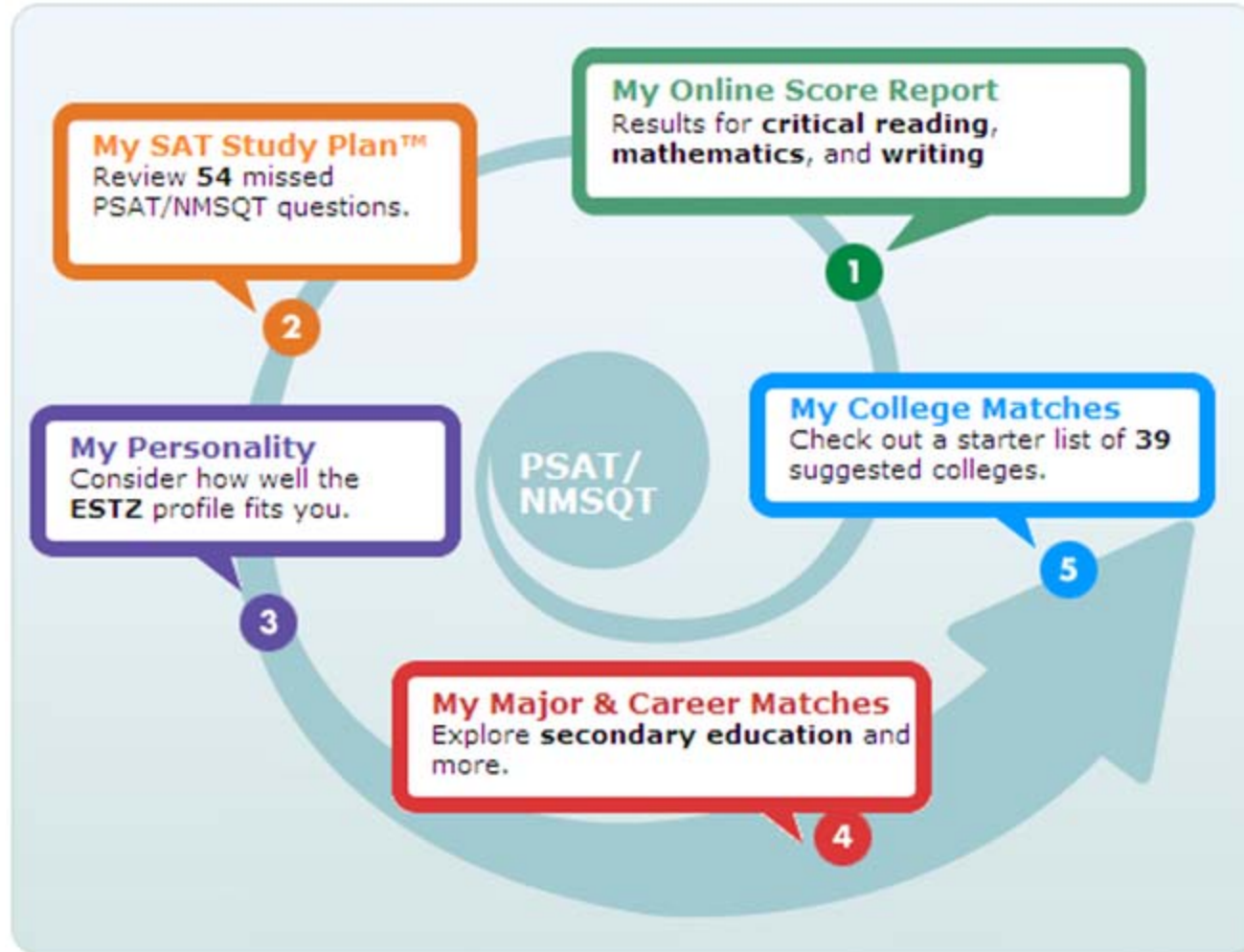

# My College QuickStart

## My Online Score Report

- Projected SAT® score ranges
- State percentiles
- You can filter questions
- Questions and answer explanations

My College Quickstart

Home > My Organizer > My College QuickStart > My Online Score Report

### My Online PSAT/NMSQT Score Report

Critical Reading   **Mathematics**   Writing Skills

**Your Score**

Section Score **50**

Score Range **46 to 54**

Projected SAT Score Range **470 to 570**

**National Percentile**  
You scored higher than 72% of juniors in the nation

**State Percentile**  
You scored higher than 80% of juniors in your state

**Your Skills**   **Your Answers**

Filter your answers by

-- skills --

-- difficulty --

correct answers (✓)    incorrect answers    omitted

**Submit**

Q#	Correct Answer	Your Answer	Difficulty	Content Skill	Process Skill
01	D	✓	hard	Data, Statistics + Probability	Connections
02	A	omitted	easy	Number + Operations	Representation
03	C	✓	medium	Algebra + Functions	Problem Solving

# My College QuickStart

## My SAT Study Plan™

- Personalized skills to improve
- SAT practice questions
- An official SAT practice test

My College Quickstart

Home > My Organizer > My College QuickStart > My Online Score Report.

### My SAT Study Plan

Study Plan Home Meet the SAT Critical Reading Mathematics Writing **Practice Test**

**Review & Practice** My Skills Feedback Get Test-Taking Advice

#### My Skills Feedback

This feedback was created especially for you, based on your PSAT/NMSQT results. Select a skill to see how you answered each question and review the answer explanations. To improve your score, focus on the skills where you need more work.

##### Content Skills

- Connections\*
- Data, Statistics + Probability
- Reasoning\***
- Number & Operations

##### Process Skills

- Problem Solving\*
- Geometry & Measurement
- Communication\*
- Algebra & Functions
- Representation

\* These math-only process skill groups were not included on your Score Report Plus.

**Skill Group: Reasoning (46 - 54)**

**3 of 8 correct (0 omitted)**

definition	answers	#	questions
Short definition of skill goes here lorem ipsum sic amet dolor presti- ditation y ono scelsi t'kanama gorant peletesque.	Omitted	0	--
	Incorrect	5	01, 17, 23, 26, 37 (view all)
	Correct	3	07, 12, 14 (view all)

**Includes:** Logical Reasoning, Proofs, Counterexamples

[Practice Now](#)

# My College QuickStart

INSIGHTS

I.D. ME

EXPLORE MAJORS

FIND A COLLEGE

RESEARCH CAREERS

I.D. ME

Introduction

QuickStarts

ORA Personality Profiler®

View My Profile

THE TROUBLESHOOTERS

ISTA

ISFA

ESTA

ESFA

THE TRADITIONALISTS

ESTZ

ESFZ

ISTZ

ISFZ

THE CATALYSTS

INFA

ENFA

ENFZ

INFZ

## The Traditionalists

### ▶ ISFZ The Provider

introverting      feeling  
sensing            organizing

ISFZs are responsible, caring, reserved, and cooperative. As an ISFZ you have a modest style of helping others in orderly and practical ways. You believe it is important to follow rules and laws; similarly, you adhere to routine and prefer to see traditions preserved with little change. You are prone to worry about things beyond your control and may appear to be less confident because of your tendency to become stressed or agitated and not ask for help.

About 6%  
of MyRoad  
participants

You like to be with a few close friends and family members and to offer personal support wherever and whenever needed. You are good at coordinating tasks and activities for everyone but may become overburdened by taking on other people's problems. Likewise, you don't ask for the recognition you would like to have. You are quietly loyal to family, friends, and groups and institutions that are important to you, and you hope others will be as loyal in return. You avoid interpersonal conflict at all costs.

As an ISFZ you are an organized and focused learner who is good at memorizing facts and details related to people. You reliably meet deadlines and obligations. You excel at coordinating and scheduling your own activities and keep yourself and your belongings neat and in good order. You prefer to work on projects and tasks that are useful in a practical way.

### ▶ Your Strengths Include...

- A practical and dependable nature.

# My College QuickStart

## My College Matches

- Starter list of colleges
- Criteria to customize search
- Ability to save searches

**City University of New York: Hunter College**  
New York, New York  
College Board code: 2301

[Add to List](#)
[Compare](#)
[Find Similar](#)
[Map It](#)
[Print Full Profile](#)
[Send to a Friend](#)

<b>At a Glance</b> <a href="#">Deadlines</a>	<b>Admission</b> <a href="#">SAT®, AP®, CLEP®</a>	<b>Cost &amp; Financial Aid</b> <a href="#">Majors</a>	<b>Academics &amp; Support</b> <a href="#">Housing &amp; Campus Life</a>	<b>Sports</b> <a href="#">International Students</a>
---	--	---	---	---

**Main Address**  
 695 Park Avenue  
 New York, NY 10065  
 (212) 772-4000  
[www.hunter.cuny.edu](http://www.hunter.cuny.edu)

**Admission Office**  
 695 Park Avenue  
 New York, NY 10065  
 (212) 772-4490  
[admissions@hunter.cuny.edu](mailto:admissions@hunter.cuny.edu)  
 Contact: William Zlata  
 Director of Admissions

**Type of School**  
 Public  
 Liberal Arts College  
 Four-year  
 Coed  
 Percent applicants admitted: 28%  
 Regionally Accredited  
 Middle States Association of Colleges and Schools  
 College Board member

**Calendar:** Semester  
**Degrees offered:**

- Bachelor's
- Master's

**Setting**  
 Urban setting  
 Very large city (over 500,000)  
 Commuter campus

**Size**  
 Total undergrads: 15,698  
 First-time degree-seeking freshmen: 2,042  
 Degree-seeking undergrads: 14,709  
 Graduate enrollment: 5,560

# My College QuickStart

INSIGHTS
I.D. ME
EXPLORE MAJORS
FIND A COLLEGE
RESEARCH CAREERS

CIVIL ENGINEERING

[Overview](#) | [High School Courses](#) | [College Courses](#) | [Career Connection](#) | [Perspectives](#)

Majors A-Z

My Interest ?

High
Medium
None

Updated: 8-31-2009

Topics

Construction Engineering & Management

Environmental Engineering

Geological Engineering

Geotechnical Engineering

Mining Engineering



## Overview

The ancient Egyptians built pyramids and levees. The Romans built aqueducts and the Colosseum. The Persians and ancient Greeks undertook massive building projects. Civil engineering has been practiced for thousands of years.

Civil engineers plan, design, build, and repair just about anything you can think of. That includes buildings, bridges, dams, tunnels, highways, stadiums, sewage treatment plants, power plants, airports, and even satellites. These days they're also in demand to repair the damage caused by natural disasters such as earthquakes, hurricanes, and floods. And our crumbling public structures, from bridges to tunnels, all need civil engineers to repair them.

**Civil engineers plan, design, build, and repair just about anything you can think of.**

Civil engineers specialize in different areas. Transportation engineers, for example, tackle problems like traffic jams and air travel safety. Water resources engineers work to control the flow of rivers and ensure clean drinking water.

As a civil engineering major, you'll take classes in several fields before focusing on one. But you'll find there's overlap in some course work. For instance, you'll learn how to build structures that can stand up to earthquakes in both geotechnical and structural engineering. In a geotechnical engineering course, you'll focus on soil structure and foundation design. But when you study structural engineering, you'll be more concerned with designing



## My College QuickStart

**Log in to your personalized account at**

**[www.collegeboard.com/quickstart](http://www.collegeboard.com/quickstart)**